

Map 17

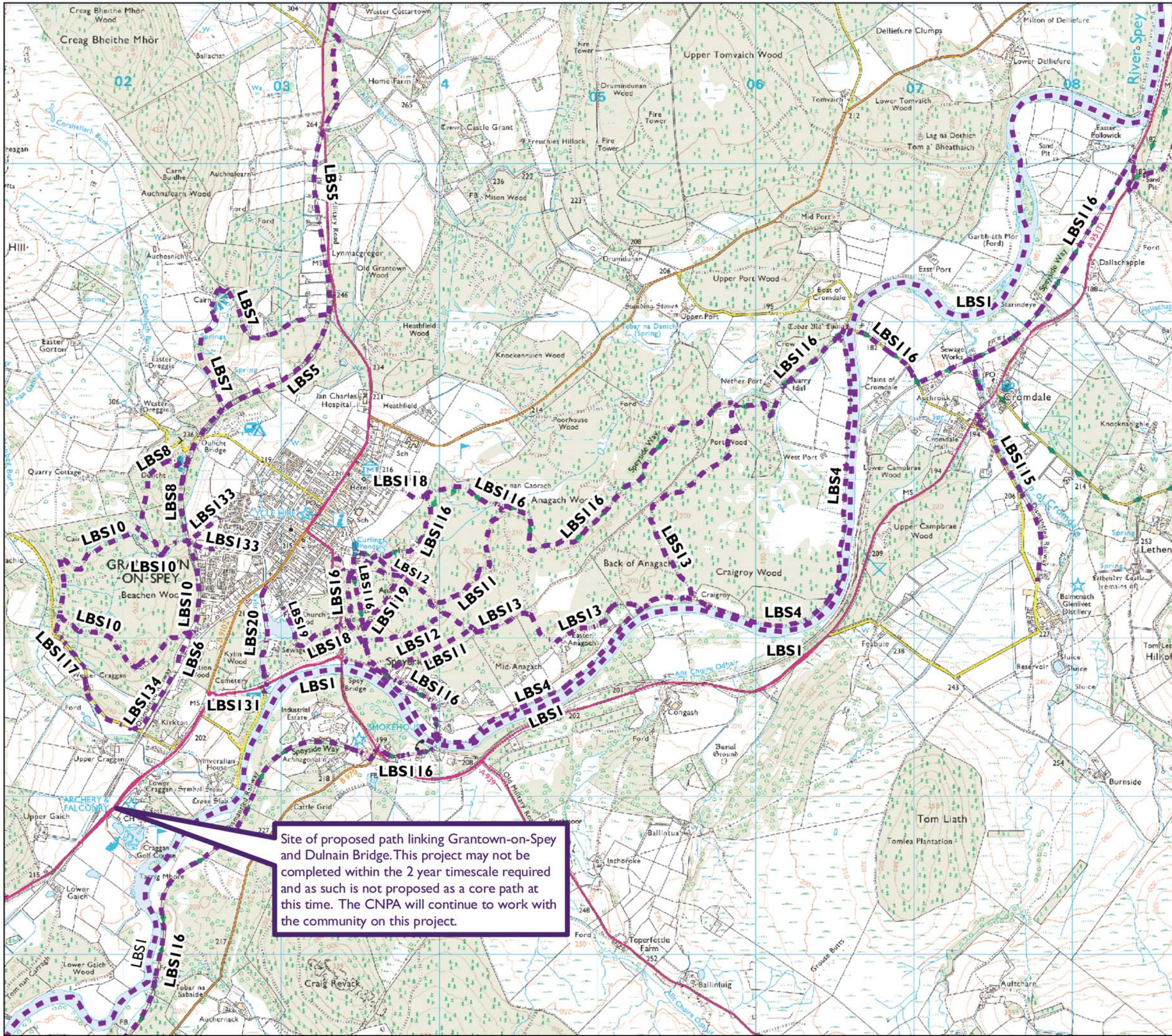

Granttown-on-Spey and Cromdale

Granttown-on-Spey and Cromdale Core Paths	
Path Ref No	Path Name/Description
LBS1	The River Spey
LBS4	Riverside Path to Granttown-on-Spey
LBS5	The Dava Way
LBS6	Industrial Estate Path
LBS7	The Viewpoint Path
LBS8	Beachen Wood (blue route)
LBS10	Beachen Wood (orange route)
LBS11	Anagach Woods (green route)
LBS12	Anagach Woods (blue route)
LBS13	Anagach Woods (red route)
LBS16	Ladies Garden Wood
LBS18	Free Church Wood
LBS19	Kylintra Pond Path
LBS20	Kylintra Burn Path
LBS115	Cromdale to Balmenach Path – includes sections to be developed
LBS116	The Speyside Way
LBS117	Wester Craggan Road
LBS118	Granttown Golf Course to Anagach Woods Track
LBS119	Anagach Woods All Abilities Path
LBS131	River Spey Access Point
LBS133	Old Railway to Cairngorm Avenue
LBS134	Horse Field Path – includes sections to be developed

Map 17
GRANTOWN-ON-SPEY
& CROMDALE



Map Legend

-  Core Paths
-  Cairngorms National Park
- LBSI** Path Reference Number

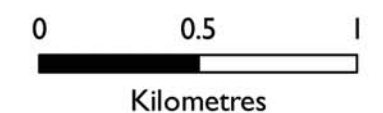

Site of proposed path linking Granttown-on-Spey and Dulnain Bridge. This project may not be completed within the 2 year timescale required and as such is not proposed as a core path at this time. The CNPA will continue to work with the community on this project.

Reproduced by permission of Ordnance Survey on behalf of HMSO. © Crown copyright and database right 2010. All rights reserved. Ordnance Survey Licence number 100040965 Cairngorms National Park Authority.

This map must not be used for navigational purposes.